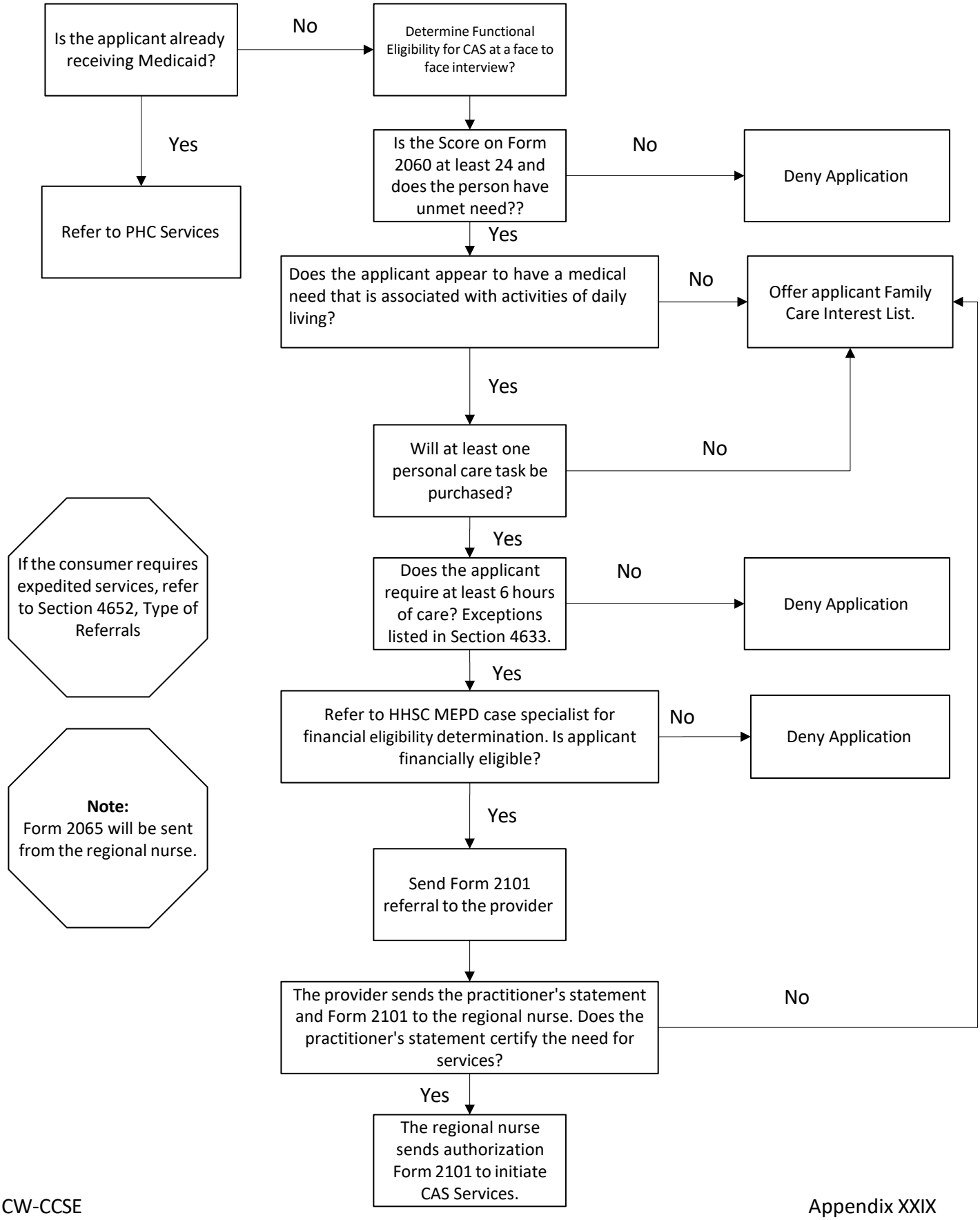Community Attendant Services Eligibility Process