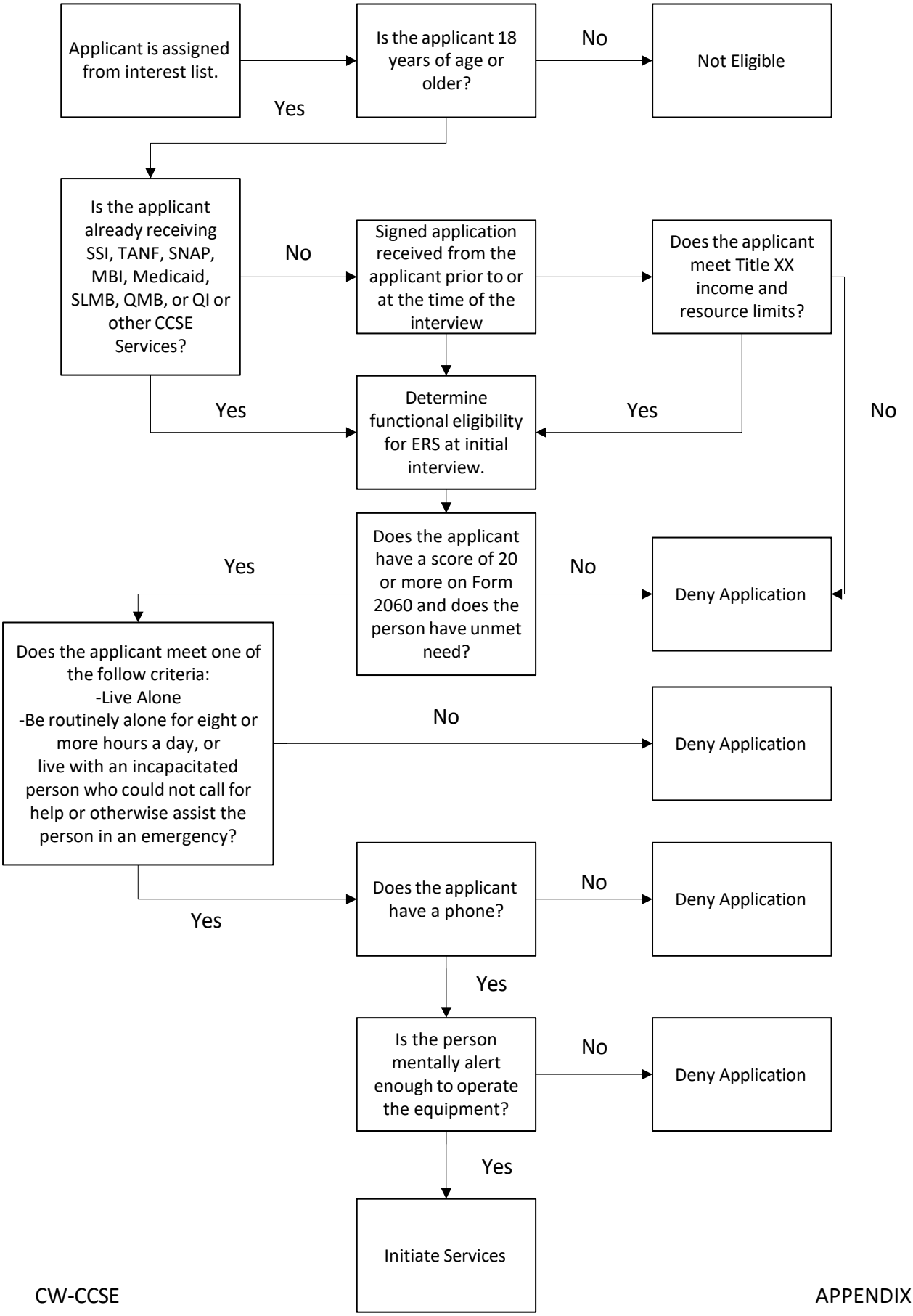## Emergency Response Services Eligibility Process